

T. J. MAHAFFEY, EST.

S77-23E → 1250.8'

5.17 ACRES

5.17 ACRES

T. J. MAHAFFEY, EST.

PROPERTY OF
T. J. MAHAFFEY, EST.

NEAR MAULDIN, S. C.

SCALE: 1" = 100' NOVEMBER, 1972

15396

NOV 22 1972

C. O. RIDDLE, R. L. S. NO. 1347

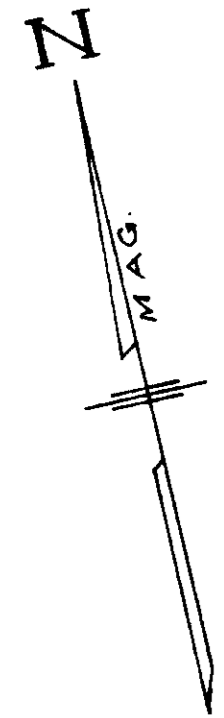

FILED
GREENVILLE CO. S. C.
NOV 22 4 00 PM '72
ELIZABETH RIDDLE
R.H.C.

#3
4-8 55-

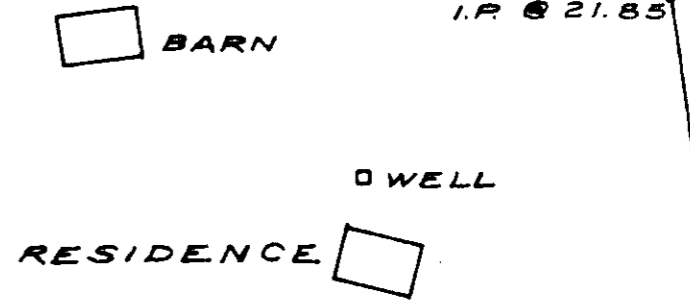
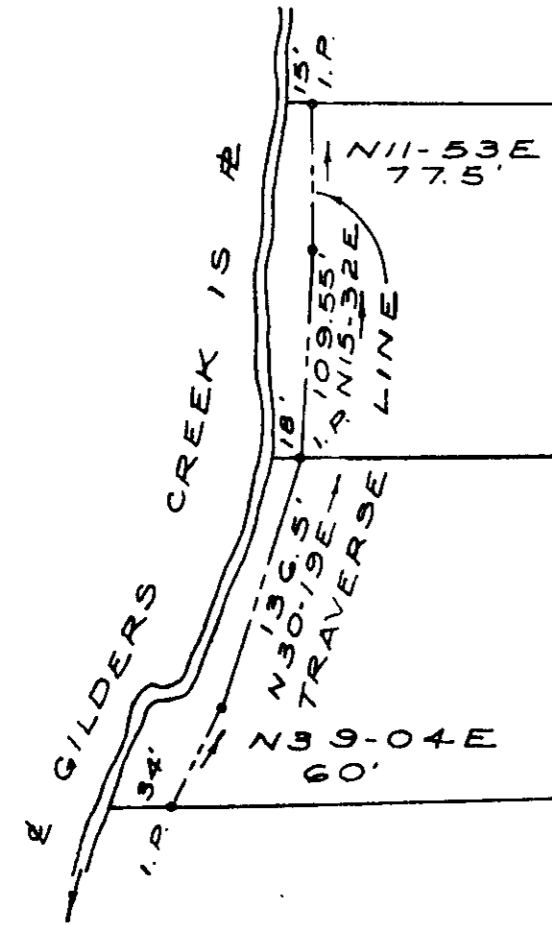

EAST BUTLER AVENUE
N. & C. MAULDIN
1688.2 TO CORN RD.
171'
54-45W-160'
I.P. @ 21.85
I.P. @ 22.08
I.P. @ 21.9

1.50